

Regione Piemonte
Provincia di Torino
Città di San Mauro Torinese

V11.010

VARIANTE STRUTTURALE N°11 AL PRGC
Ai sensi L.R. 56/77 e s.m.i. - art. 17 comma 4 e L.R. 1/2007

Distretto Urbanistico Oltrepo

DOCUMENTO PROGRAMMATICO

dicembre 2010

Allegato 2 - Estratto PRGC Vigente e Analisi Territoriali

SETTORE PIANIFICAZIONE E GESTIONE DEL TERRITORIO / UFFICIO DI PIANO

Progetto

Pier Giorgio Turi

RUP Settore Pianificazione e Gestione del Territorio

Paolo Marino

Responsabile Servizio Urbanistica

Marcello Comollo

Progetto GIS e ricerche documentali

Maria Bucci

Indagini Idrogeologiche

Edoardo Rabajoli

Valutazione Ambientale Strategica







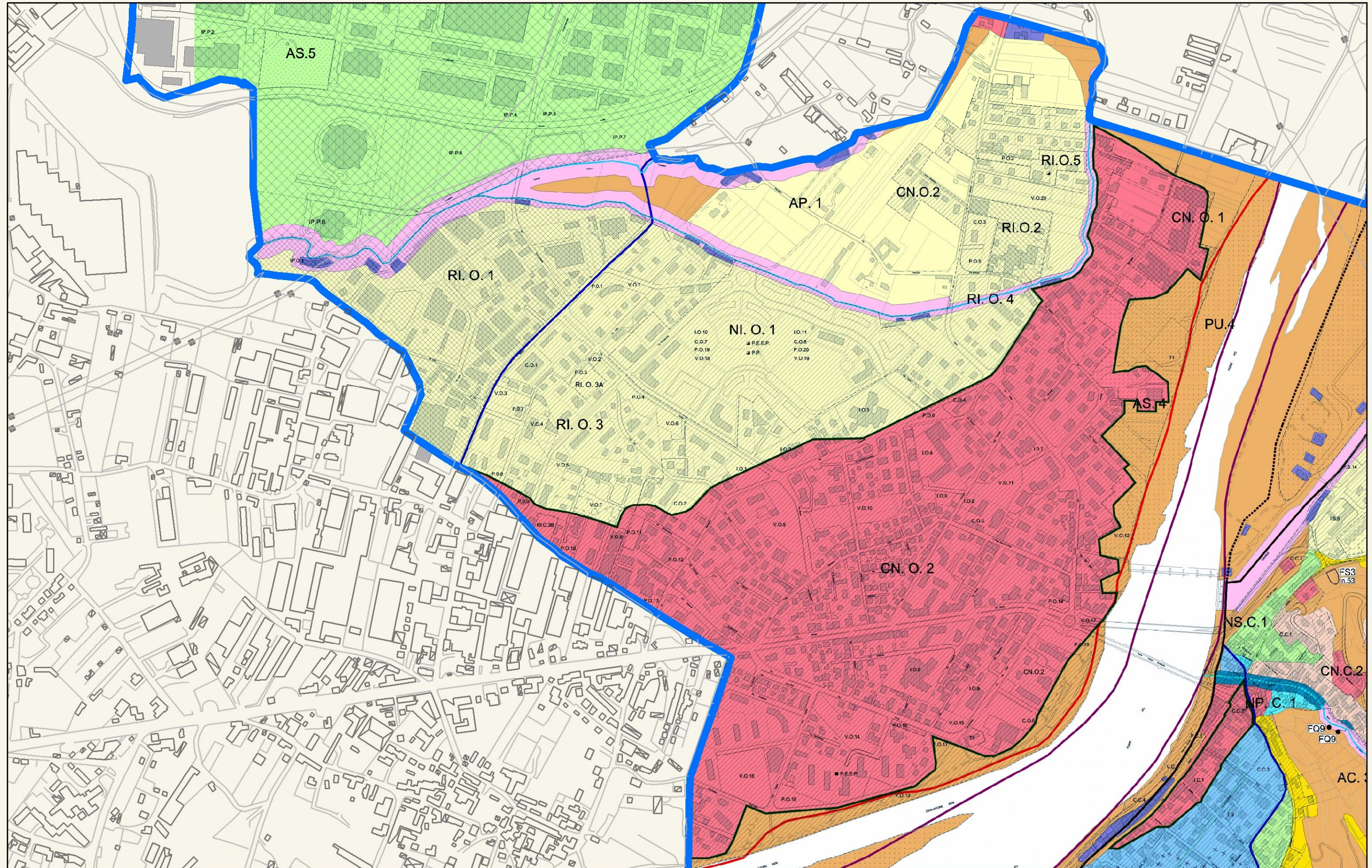

Mauro Montrucchio

collaborazione Pier Augusto Donna Bianco, Anita Donna Bianco

Settore Pianificazione e Gestione del Territorio

Silvana Marongiu, Valter Casalegno, Alessandra Pregno, Luca Geuna



- | | |
|--|---|
|  Agricola |  Servizio Pubblico |
|  Artigianato |  Servizio Tecnologico |
|  Industriale |  Terziario |
|  Residenziale |  Terziario-commerciale |

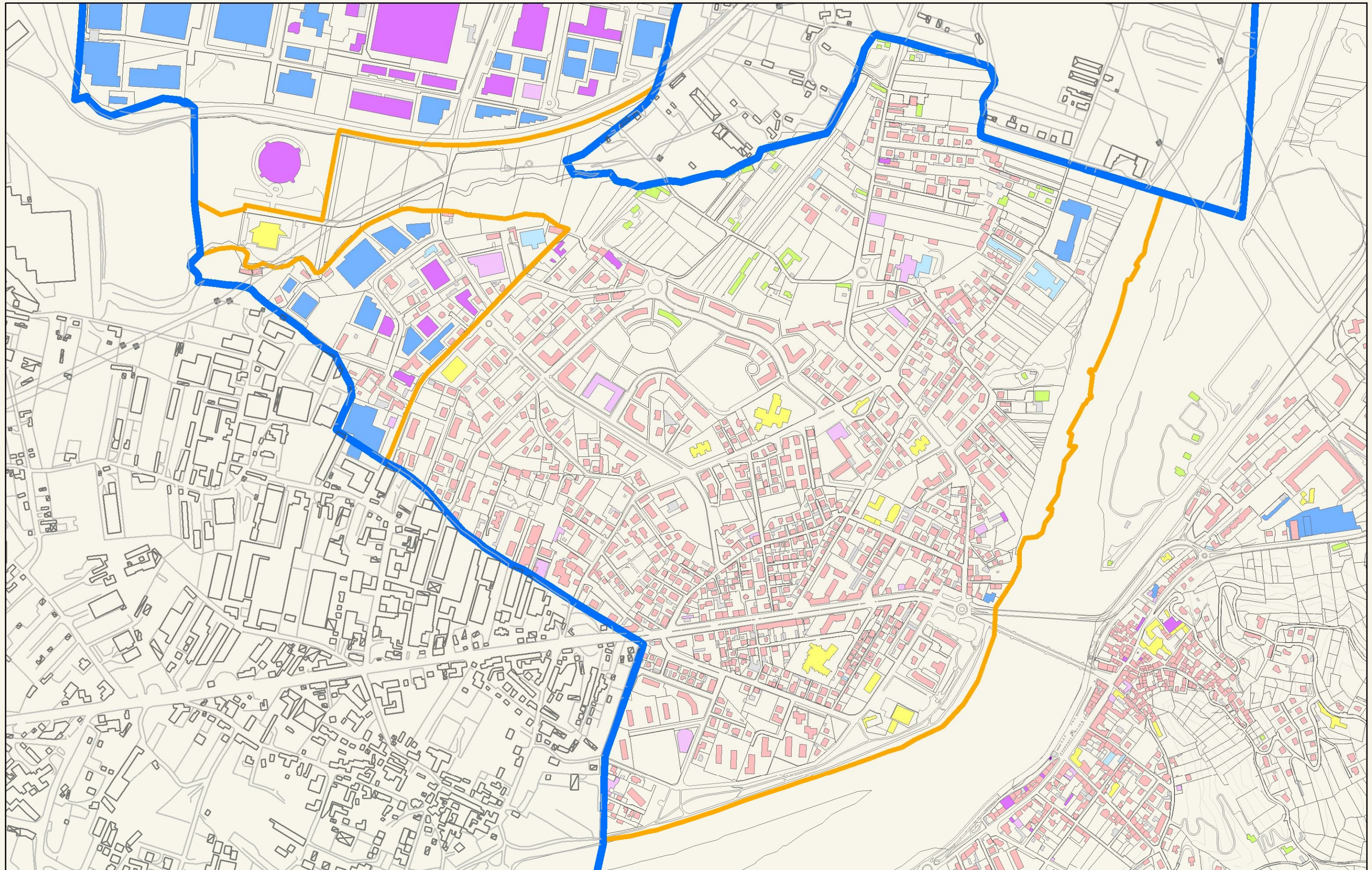

Analisi
CARATTERISTICHE INSEDIAMENTI:
dc 2010 periodo di costruzione

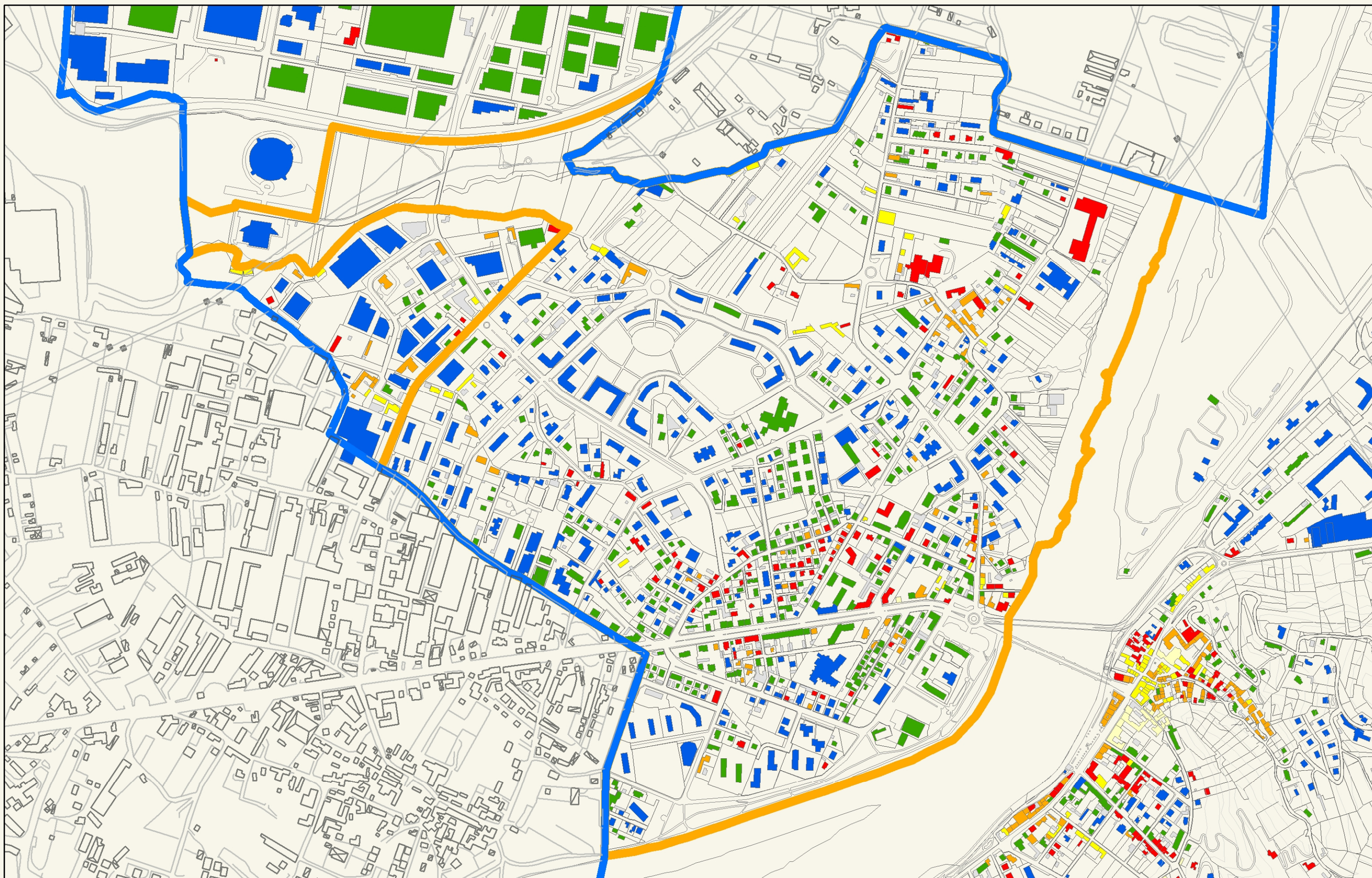
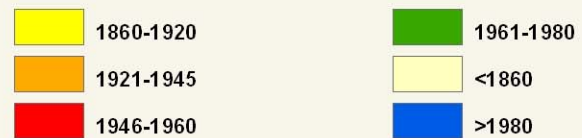

Analisi
CARATTERISTICHE INSEDIAMENTI:
piani fuori terra
dc 2010

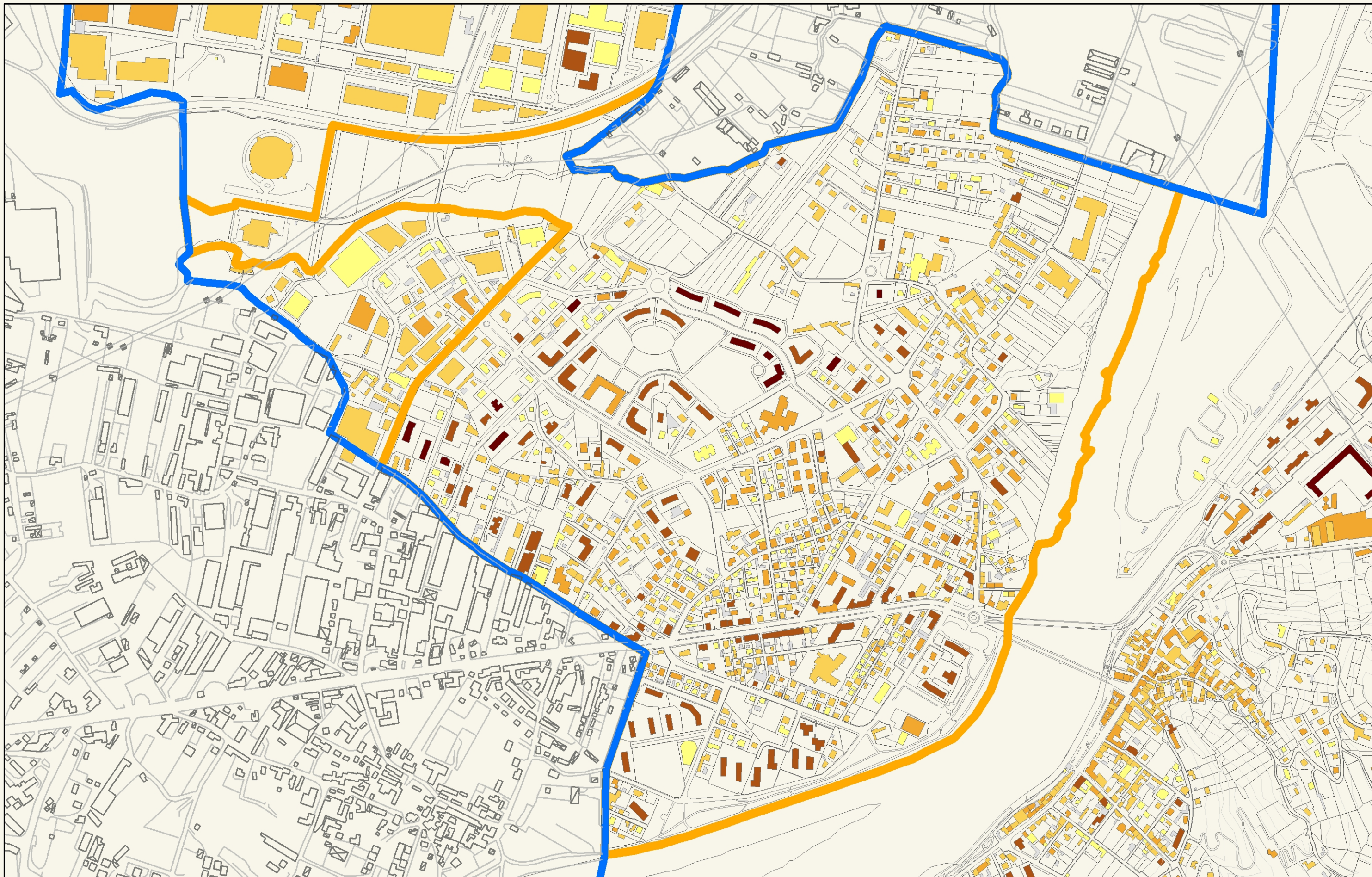

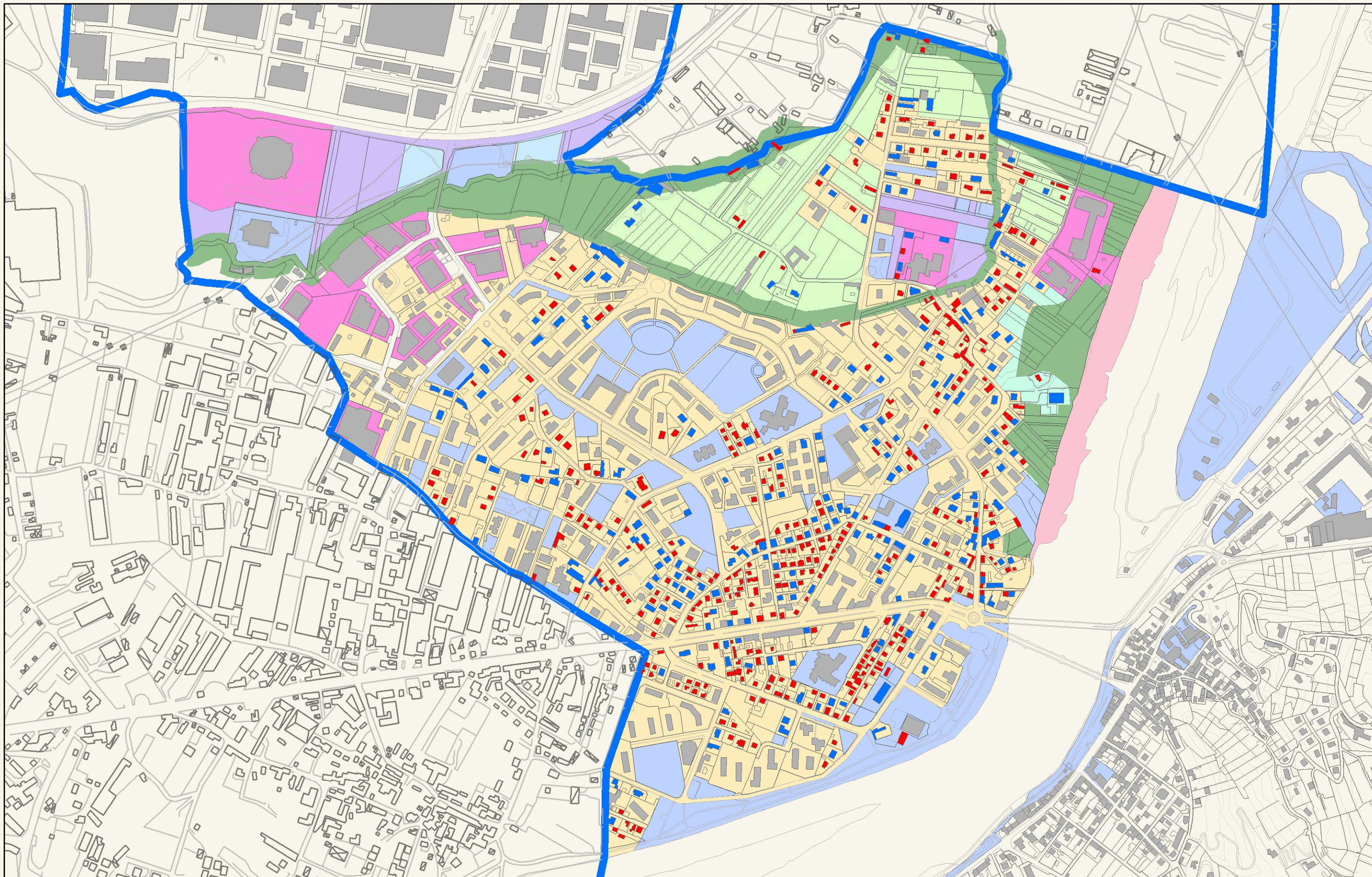

V11.010

Città di San Mauro Torinese

VARIANTE STRUTTURALE N°11 AL PRGC

Documento Programmatico

dicembre 2010